

Internal Central Divider

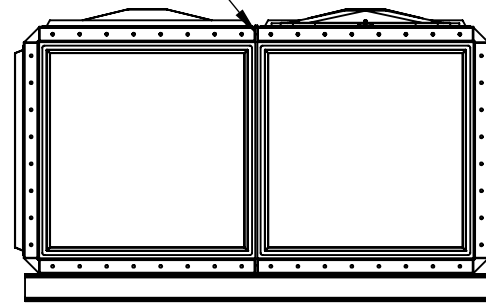

TITLE  
PW.2.5x2x1.TIF.DIV.AG

DRAWN BY C.MORRIS DATE 01/02/2023

CUSTOMER CUSTOMER

NOTE:  
Tanks Direct sectional tanks must be fully supported on a flat, level & continuous foundation which provides structural support to the tank when full to a maximum capacity. It is essential that the installer and/or user refers to the conditions of the installation document prior to the installation of the tank. Under no circumstances should any part of the tank structure be used to provide support to pipework and/or any ancillary items.

ALL DIMENSIONS +/- 5mm  
UNLESS OTHERWISE STATED

A4

DESCRIPTION:

PW.2.5x2x1.TIF.DIV. Sectional cold water storage tank c/w access manways to provide an AG Air gap.

ALL DIMENSIONS IN MM - DO NOT SCALE

| DATE       | VERSION | NOTES       |
|------------|---------|-------------|
| 26/01/2023 | A       | FIRST ISSUE |
|            |         |             |
|            |         |             |
|            |         |             |
|            |         |             |

TANK SPECIFICATION :

|                      |                       |
|----------------------|-----------------------|
| INTERNAL DIMENSIONS  | 2650 x 2150 x 1150mm  |
| EXTERNAL DIMENSIONS  | 2724 x 2234 x 1351mm  |
| NOM. CAPACITY        | 6552 Litres           |
| INSULATION THICKNESS | 38mm                  |
| MATERIAL             | Hot press moulded GRP |



SCALE:1:35

SHEET 1 OF 1