

Internal central division

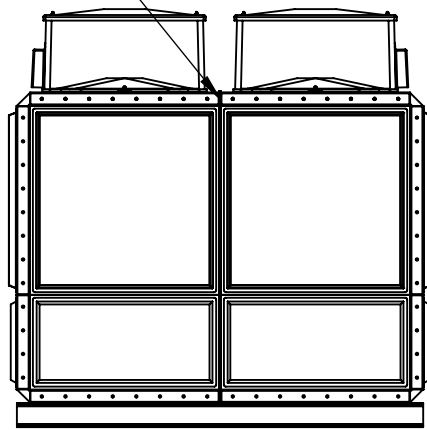

TITLE	
PW.2x2x1.5.TIF.DIV.AB	
DRAWN BY	DATE
J. Ellison	01/02/2023
CUSTOMER	
CUSTOMER	

NOTE:
Tanks Direct sectional tanks must be fully supported on a flat, level & continuous foundation which provides structural support to the tank when full to a maximum capacity. It is essential that the installer and/or user refers to the conditions of the installation document prior to the installation of the tank. Under no circumstances should any part of the tank structure be used to provide support to pipework and/or any ancillary items.
ALL DIMENSIONS +/- 5mm UNLESS OTHERWISE STATED

DESCRIPTION:
PW.2x2x1.5.TIF.DIV Sectional cold water storage tank c/w raised float valve housings to provide an AB Air gap
ALL DIMENSIONS IN MM - DO NOT SCALE

DATE	VERSION	NOTES
30/01/2023	A	FIRST ISSUE

TANK SPECIFICATION :	
INTERNAL DIMENSIONS	2150 x 2150 x 1650mm
EXTERNAL DIMENSIONS	2234 x 2224 x 2210mm
NOM. CAPACITY	7627 Litres
INSULATION THICKNESS	38mm
MATERIAL	Hot press moulded GRP

	SCALE:1:40	SHEET 1 OF 1
--	------------	--------------